

11 Rosslyn Street York
North Yorkshire, YO30 6LG
£1,150 PCM

 2  1  1  c

****Two Bed Terrace on Popular Residential Street****

Located in a popular area of York and a short walk from the city centre. This property comprises of a spacious open plan living and dining area. The galley kitchen is located towards the rear of the property which then leads on to the bathroom. Upstairs you will find two double bedrooms which makes the property suitable for sharers as well as couples or a small family.

The property also benefits from a small rear yard.

EPC Rating D

Council Tax Band B

AVAILABLE LATE FEBRUARY





FLOOR PLAN

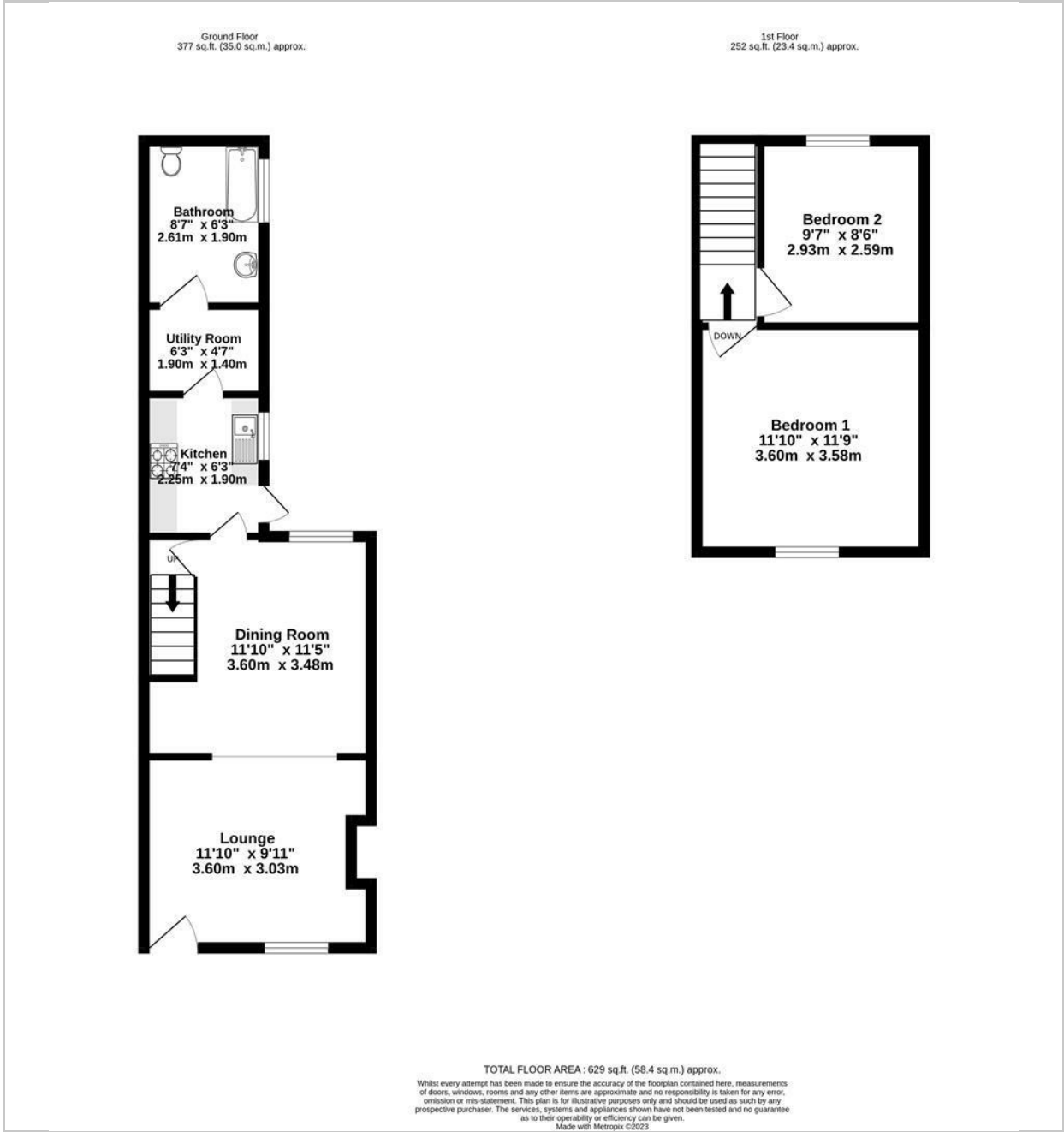

LOCATION

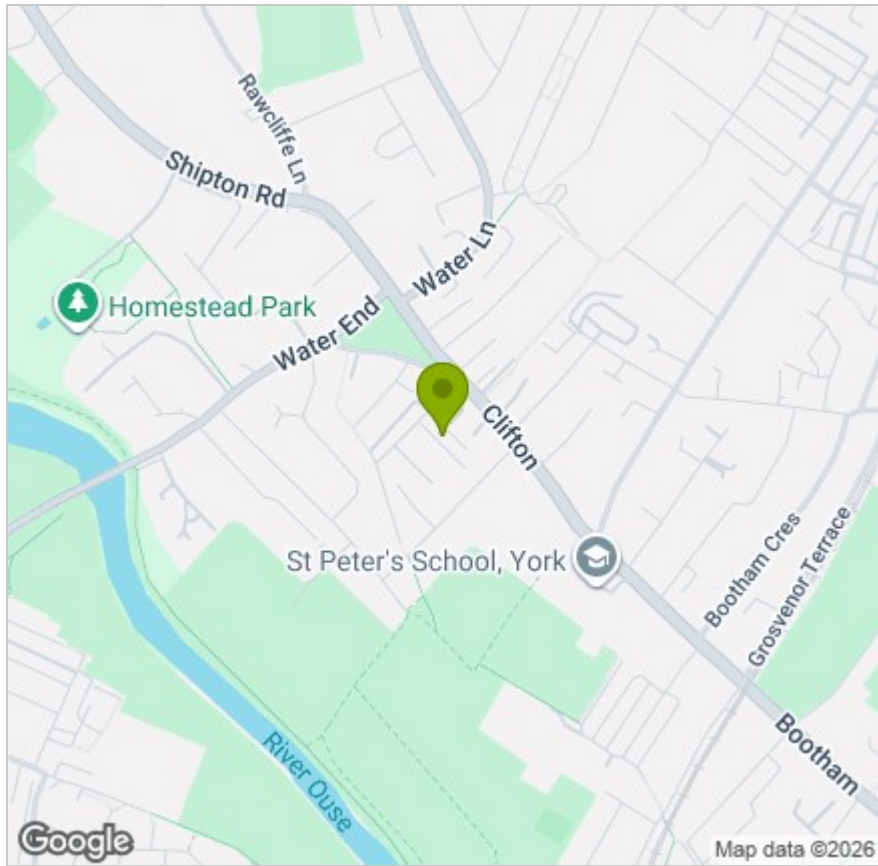

EPC

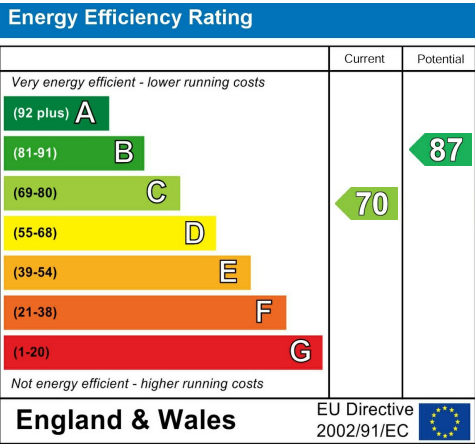

These particulars, whilst believed to be accurate are set out as a general outline only for guidance and do not constitute any part of an offer or contract. Intending purchasers should not rely on them as statements of representation of fact, but must satisfy themselves by inspection or otherwise as to their accuracy. No person in this firms employment has the authority to make or give any representation or warranty in respect of the property.